



**F2 LOGISTICS**  
LET'S MOVE. NOW.

**10**  
F2 LOGISTICS  
YEARS



**iSERVE**

# **BUSINESS SOLUTIONS**

## **Org Chart**

**as April 30, 2017**



**As of April 30, 2017**

Summary	Officer	3
	MGR	5
	TOTAL	8

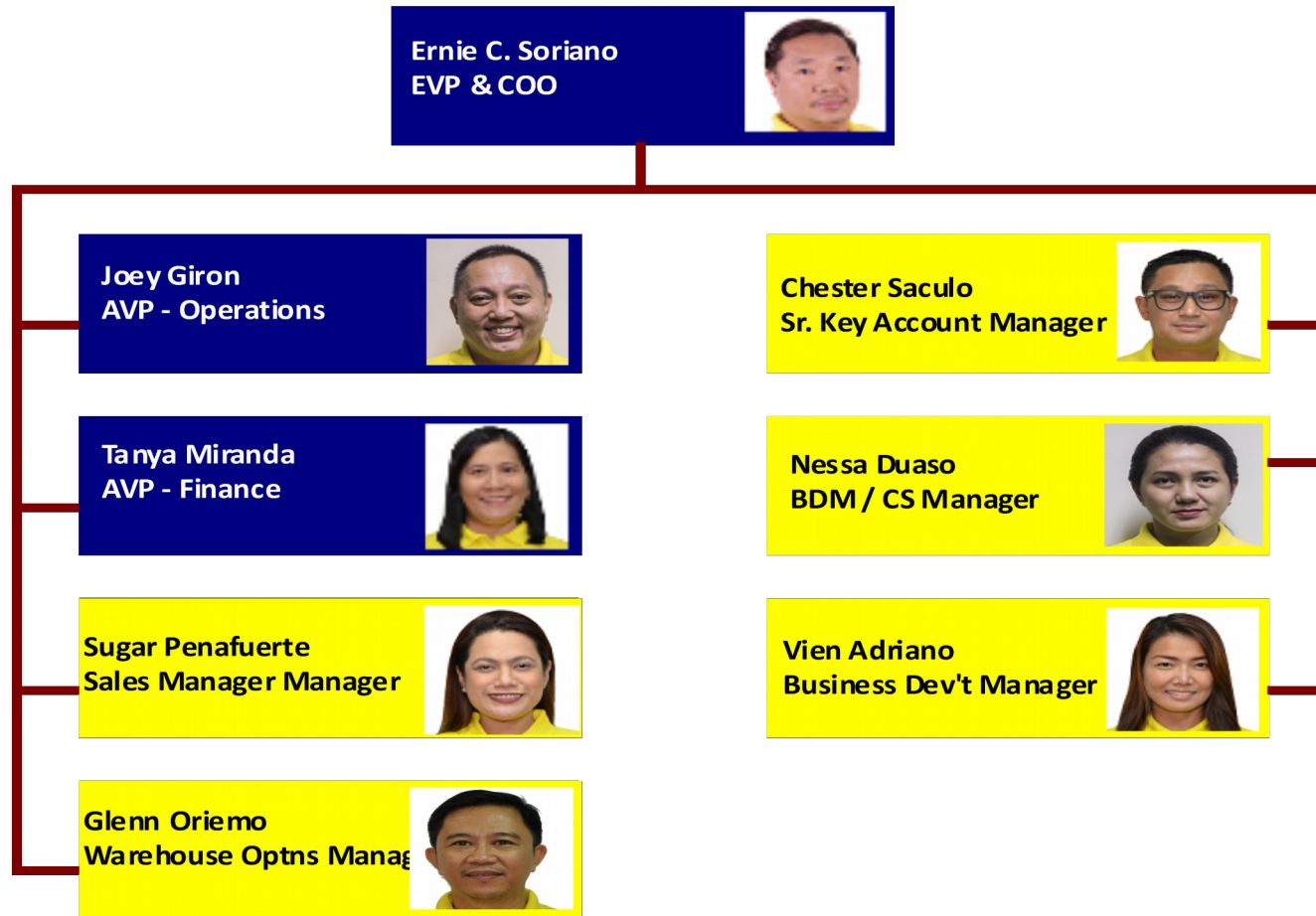

**As of April 30, 2017**

<b>Summary</b>	Officer	1
	MGR	4
	TM	1
	<b>TOTAL</b>	<b>6</b>

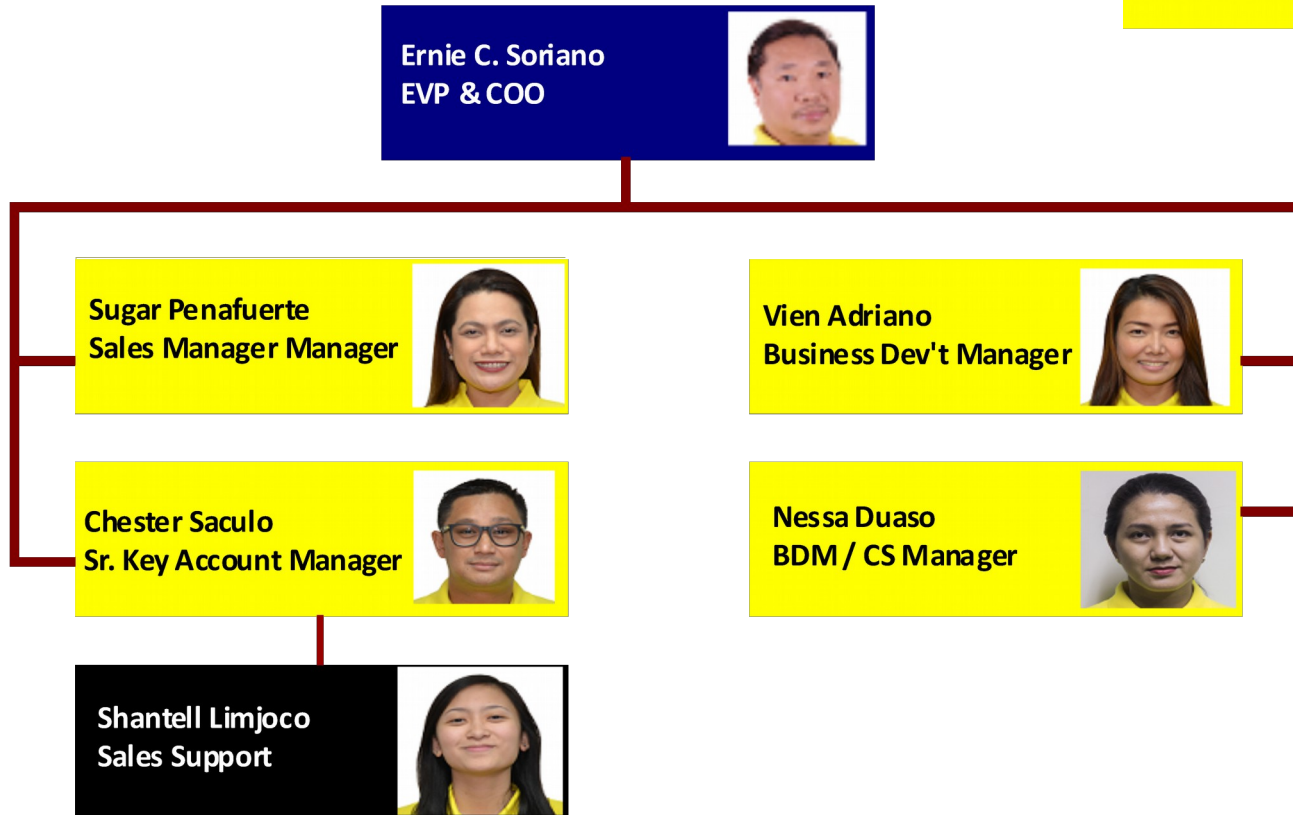

**As of April 30, 2017**

**Ranessa Anne M. Duaso**  
 BDM/  
 Customer Service Manager



**Summary**

MGR	1
SUP	1
TM	8
Inorg	1
<b>TOTAL</b>	<b>11</b>

**Mary Joy A. Tanyag**

Customer Service  
Representative -Unilab



**Remy Anne L. Sarte**  
 Customer Service  
Supervisor-Consumer



**Maricris D. Mira**

Customer Service  
Support



**Merry Krisma R.  
Rambacal**  
 Customer Service  
Representative-Unilab



**Beverly D. De  
Chavez**

Customer Service  
Representative



**Alain Gillian V.  
Barlaan**

Customer Service  
Representative



**Rinacile P. Rocha**

Customer Service  
Representative -Unilab

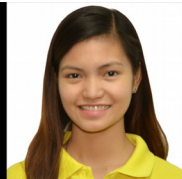

**Clarisse Ann S.  
Chico**

Customer Service  
Representative

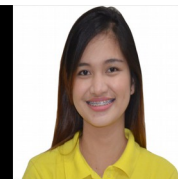

**Mary Grace A.  
Mendoza**

Customer Service  
Representative -Unilab

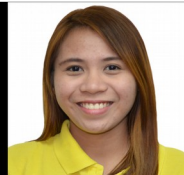

**Natasha Nadine M.  
Santos**

Customer Service  
Representative



**As of April 30, 2017**

Joey V. Giron  
AVP - Operations



Ryan Pulusan  
Asst Optns Manager



Aris Penawin  
Operations Assistant



Cris Santos  
Operations Assistant



Marlon Doculan  
Account Coordinator



Port Rep – Air (1)

Operations Assistant - (1)

Encoder - (3)

Warehouseman - (6)

Argel Granito  
Operations Supervisor



Novie Cabales  
Port Rep - Sea



Giovannie Lopez  
Port Rep - Sea

Drivers - (11)

Checker - (3)

Account Coordinator - (1)

Eric Alfonso  
Operations Supervisor  
(Unilab)



Boyet Mercado  
Operations Supervisor  
(Unilab)



## Summary

Officer	1
MGR	1
SUP	3
TM	4
Inorg	27
<b>TOTAL</b>	<b>36</b>





**As of April 30, 2017**

<b>Summary</b>	<b>Officer</b>	<b>1</b>
	<b>MGR</b>	<b>1</b>
	<b>SUP</b>	<b>1</b>
	<b>TM</b>	<b>8</b>
	<b>Inorg</b>	<b>1</b>
	<b>TOTAL</b>	<b>12</b>

**Tanya Miranda**  
AVP - Finance



**Roilan Roperez**  
C & C Manager



**Toni Canama**  
Finance Supervisor



**Jenny Ama**  
Finance Assistant



**Dina Ligon**  
Billing Assistant



**Jem Duco**  
Billing Assistant



**Ruth Rico**  
Billing Assistant



**Jovelyn Romualdo**  
Billing Assistant



**Vacant**  
Billing Assistant

**Raymond Delgado**  
Finance Liaison



**Frank Gonzaga**  
Documentation Asst



**Jeleen Dela Cruz**  
Documentation Assistant





**F2 LOGISTICS**  
LET'S MOVE. NOW.

## VISION

We will be the **partner of choice**  
for **world class** supply chain solutions

## OUR MISSION

We exist to **provide**

**F**lexible, customized supply chain solutions

**F**un-filled and excellence - driven work environment for our team members

**F**ruitful relationship with our partners

**F**inancially rewarding investment for our shareholders

## iSERVE

**Domestic • International • Land Transport • Cold Chain • Customs Brokerage  
ISO Tank • Project Cargo • Warehousing • Contract Logistics**

**SUPPLY CHAIN (02) 328 2332 • BUSINESS SOLUTIONS (02) 826 0590**

**VALUE CHAIN (02) 553 5632 • F2 GLOBAL (02) 826 3216**

**[www.f2logistics.com](http://www.f2logistics.com)**