



F2 LOGISTICS
LET'S MOVE. NOW.

10
F2 LOGISTICS
YEARS



iSERVE

F2 Cebu Org Chart

ao June 30, 2018



As of June 30, 2018

Summary

Officer	1
Manager	5
Supervisor	2
Staff	2
TOTAL	10

Agnes R. Manlligoy
 AVP - Visayas



Bernard Montaner
 Sr. Operations Manager



Glenn Oriemo
 Warehouse Operations
 Manager



Berna Gabuni
 Customer Service Head



Vacant - 1
 Finance Manager

Vacant - 1
 Sales Manager

Iris Camay
 HR Coordinator



Vacant - 2
 Management Trainees

Quennie Branzuela
 QA Analyst



As of June 30, 2018

Summary	Officer	1
	Manager	2
	Supervisor	4
	Staff	1
	TOTAL	8

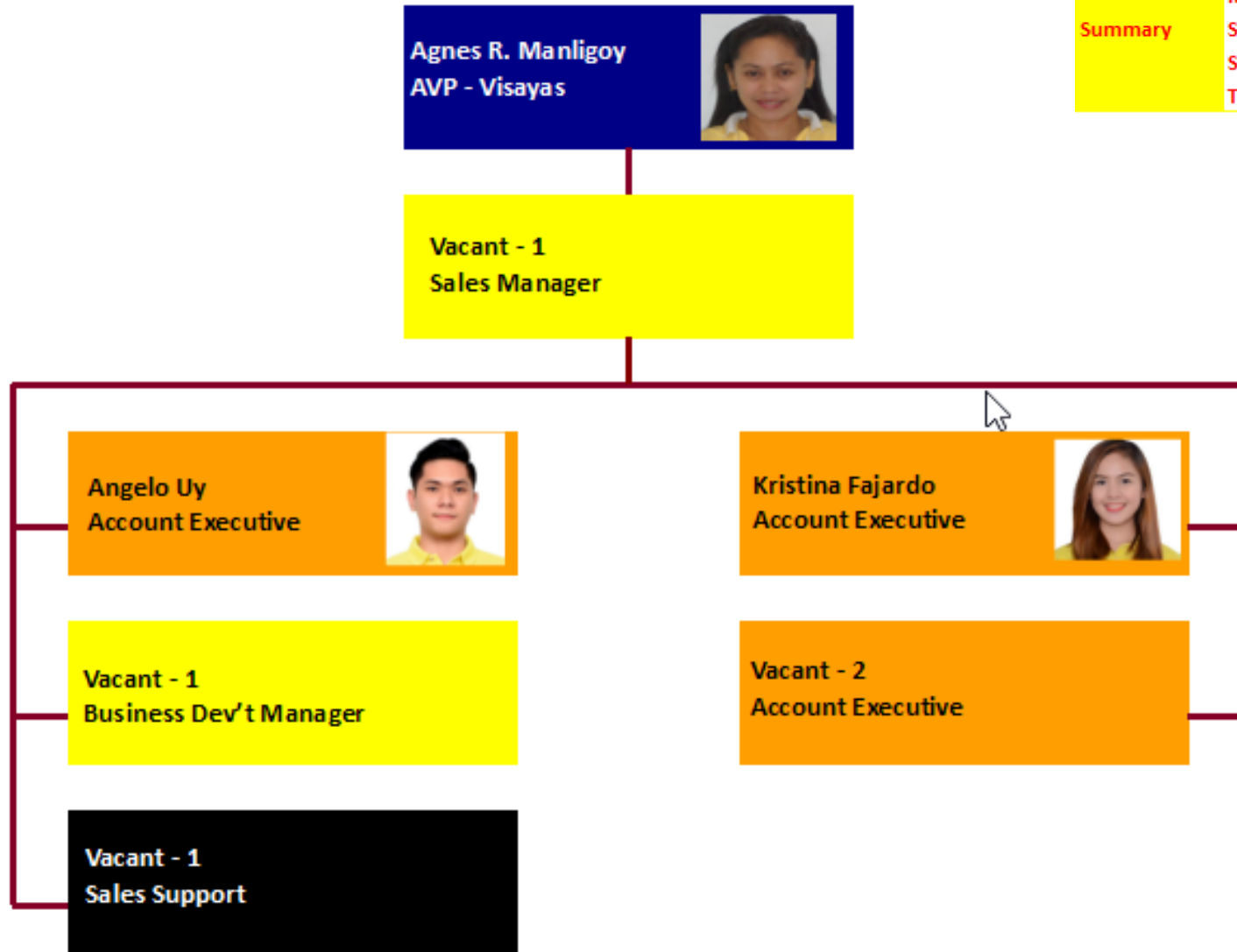

As of June 30, 2018

Bernard Montaner
 Sr. Operations Manager



Summary

Manager	1
Supervisor	2
Staff	2
Inorganic	26
TOTAL	31

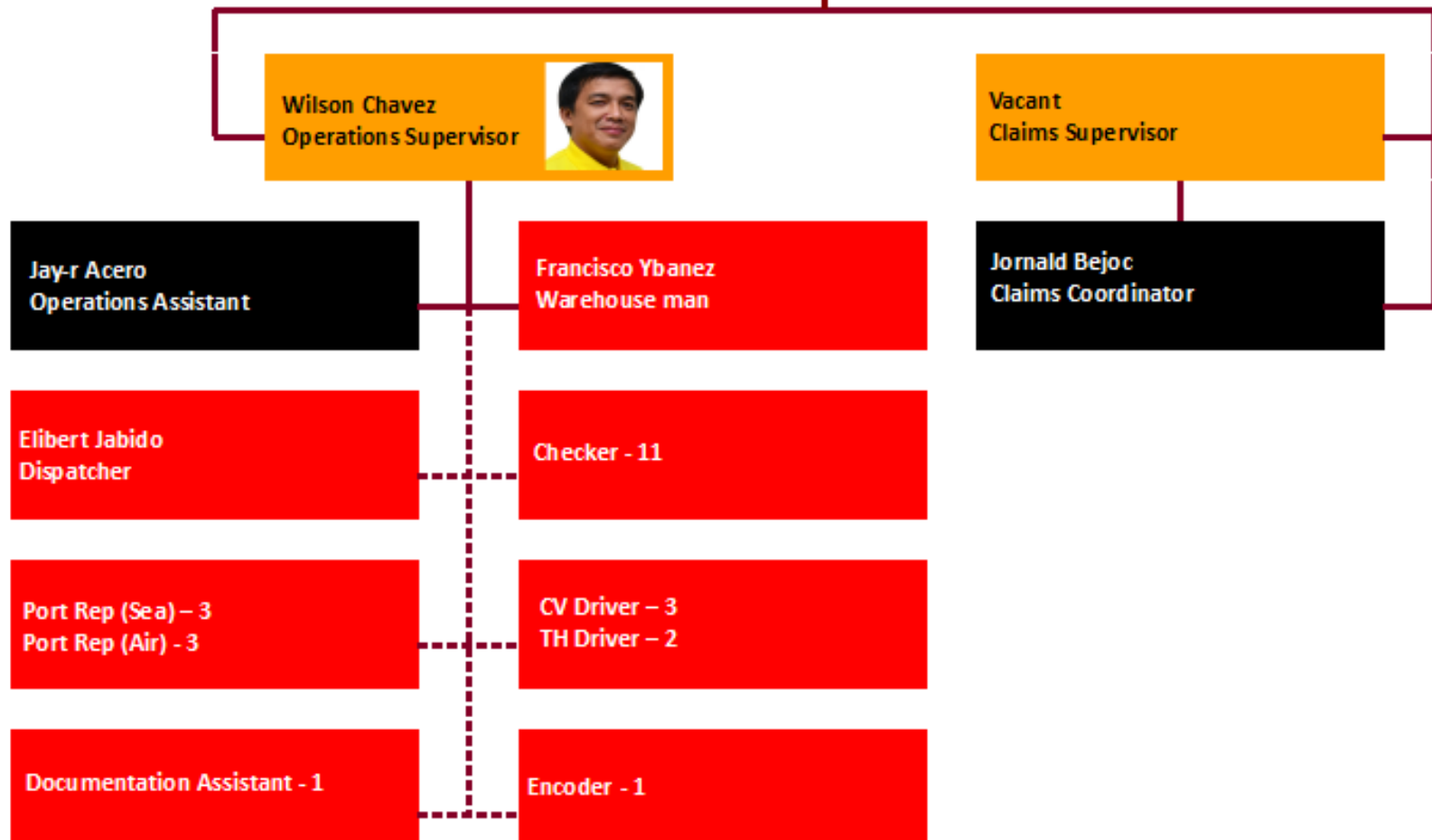

As of June 30, 2018

Summary	Manager	1
	Staff	1
	Inorganic	5
	TOTAL	7

Berna Gabuni
Customer Service Head



Judith Mendoza
Customer Service Rep

Melchmor Bersales
Customer Service Rep

Omar Kaindoy
Customer Service Rep

Mariel Ngujo
Customer Service Rep

Vacant - 1
Customer Service Rep

Jennifer Ybanez
Customer Service Rep

As of June 30, 2018

Summary

Manager	1
Supervisor	3
Staff	18
Inorganic	27
TOTAL	49

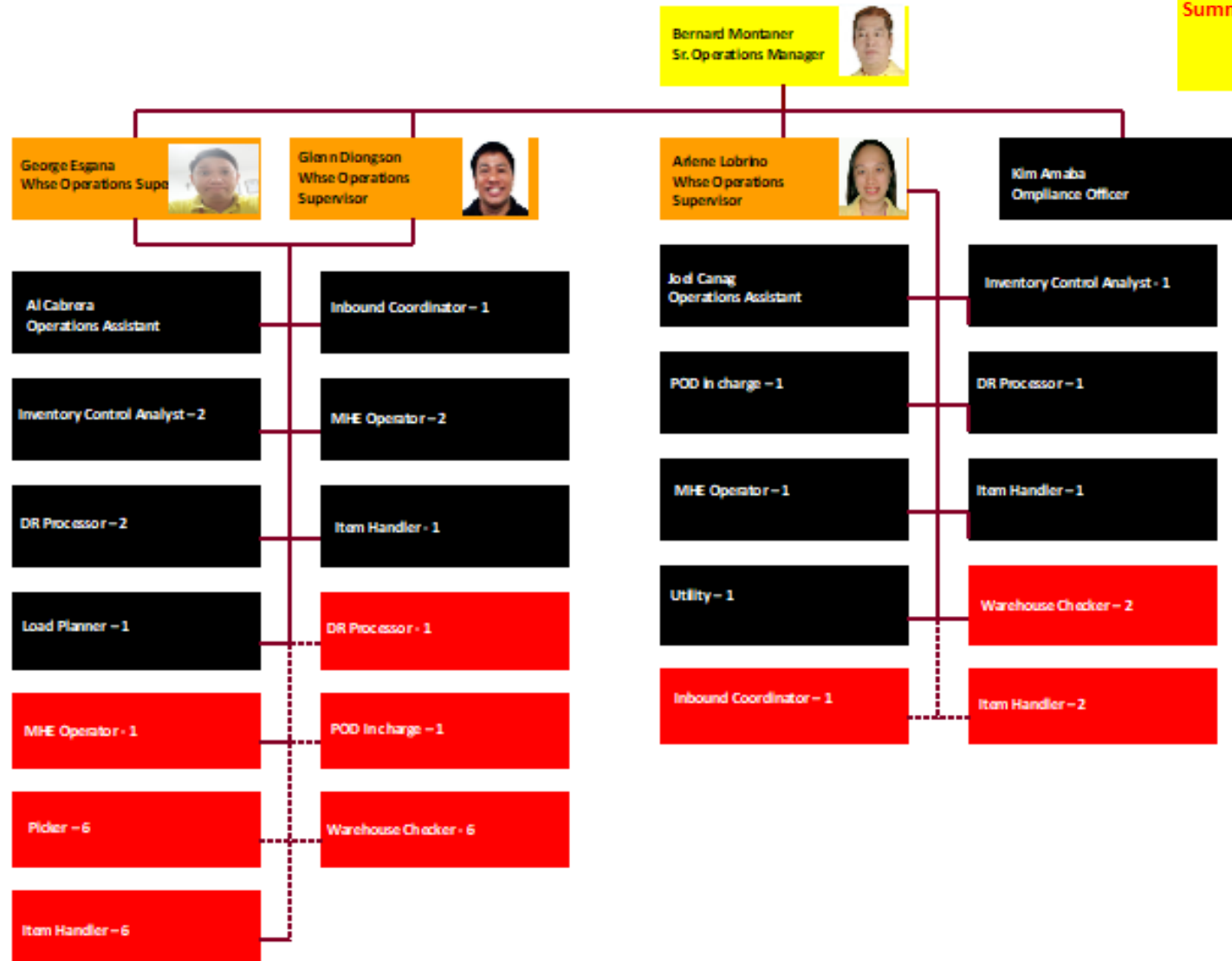

As of June 30, 2018

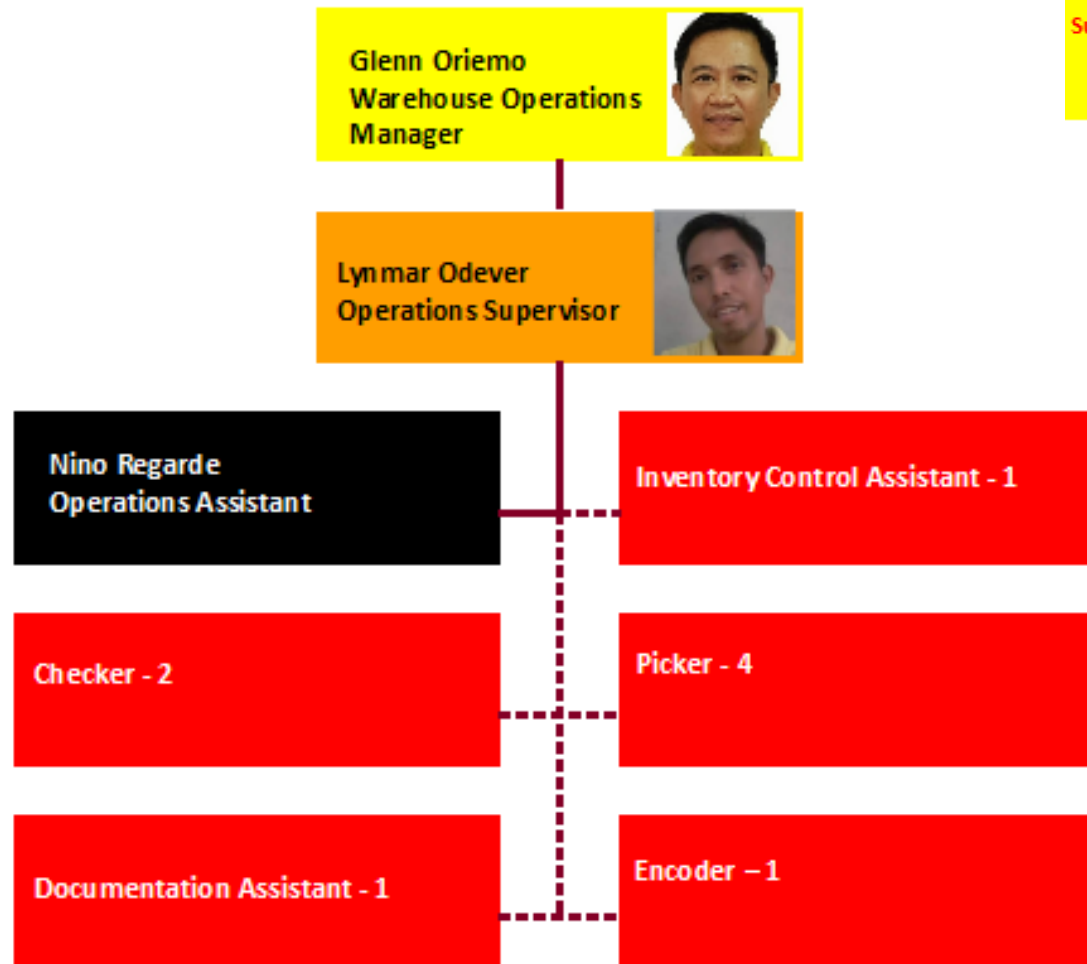

Summary	Manager	1
	Supervisor	1
	Staff	1
	Inorganic	9
	TOTAL	12



As of June 30, 2018

Summary	Manager	1
	Staff	1
	Inorganic	9
	TOTAL	11

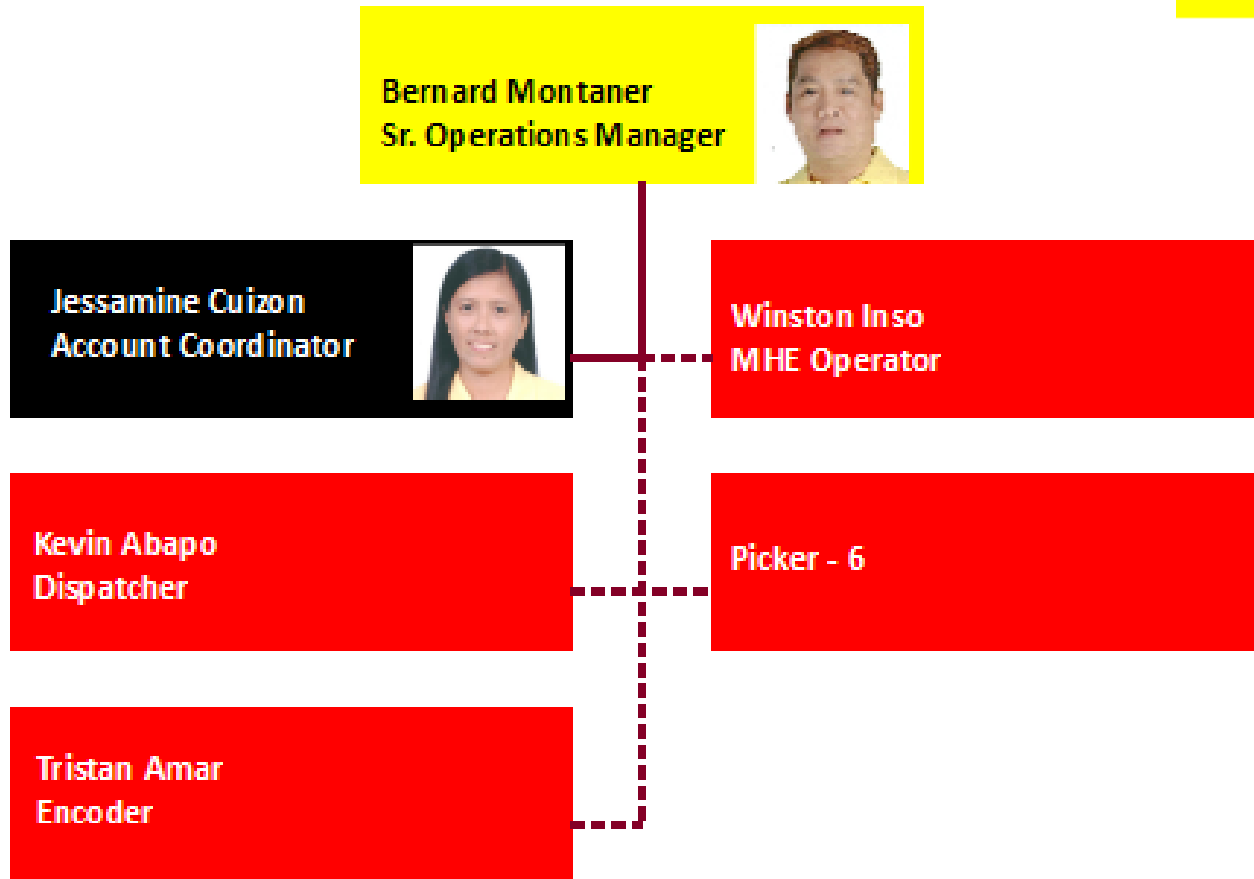

As of June 30, 2018

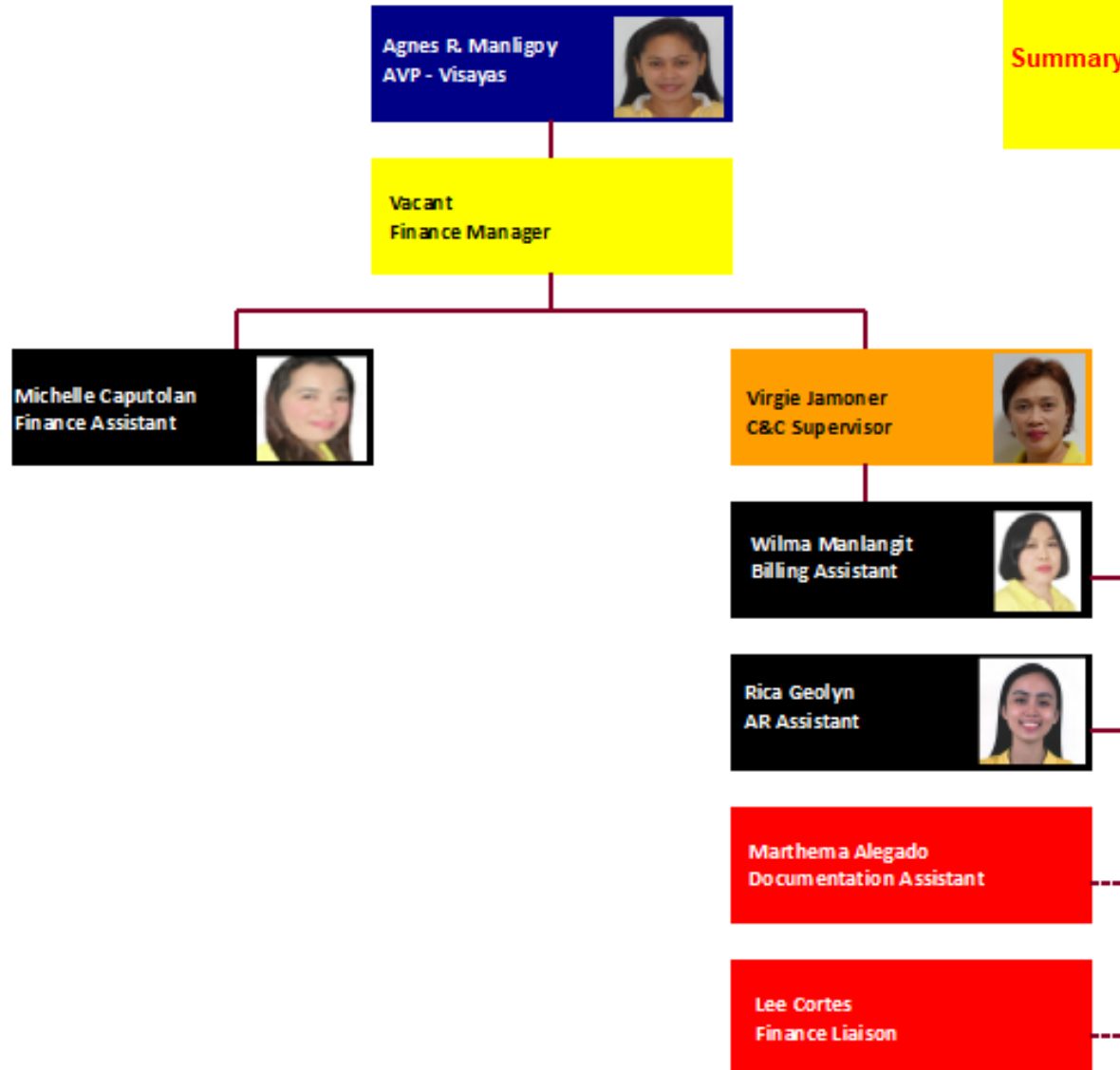

Summary

Manager	1
Supervisor	1
Staff	3
Inorganic	2
TOTAL	7

As of June 30, 2018

Summary	Manager	1
	Supervisor	1
	Staff	1
	Inorganic	1
	TOTAL	4

Bernard Montaner
Sr. Operations Manager



Marc Dela Torre
Management Trainee



Dennis Jumao-as
Chief Mechanic



Randolf Lauron
Fleet Coordinator





F2 LOGISTICS
LET'S MOVE. NOW.

VISION

We will be the **partner of choice**
for **world class** supply chain solutions

OUR MISSION

We exist to **provide**

Flexible, customized supply chain solutions

Fun-filled and excellence - driven work environment for our team members

Fruitful relationship with our partners

Financially rewarding investment for our shareholders

iSERVE

**Domestic • International • Land Transport • Cold Chain • Customs Brokerage
ISO Tank • Project Cargo • Warehousing • Contract Logistics**

SUPPLY CHAIN (02) 328 2332 • BUSINESS SOLUTIONS (02) 826 0590

VALUE CHAIN (02) 553 5632 • F2 GLOBAL (02) 826 3216

www.f2logistics.com