



# **ORGANIZATIONAL CHART**

## **- Manila -**



**Office of the President**

# Office of the President

## Summary

Officer	9
TL	2
TM	2
TOTAL	13

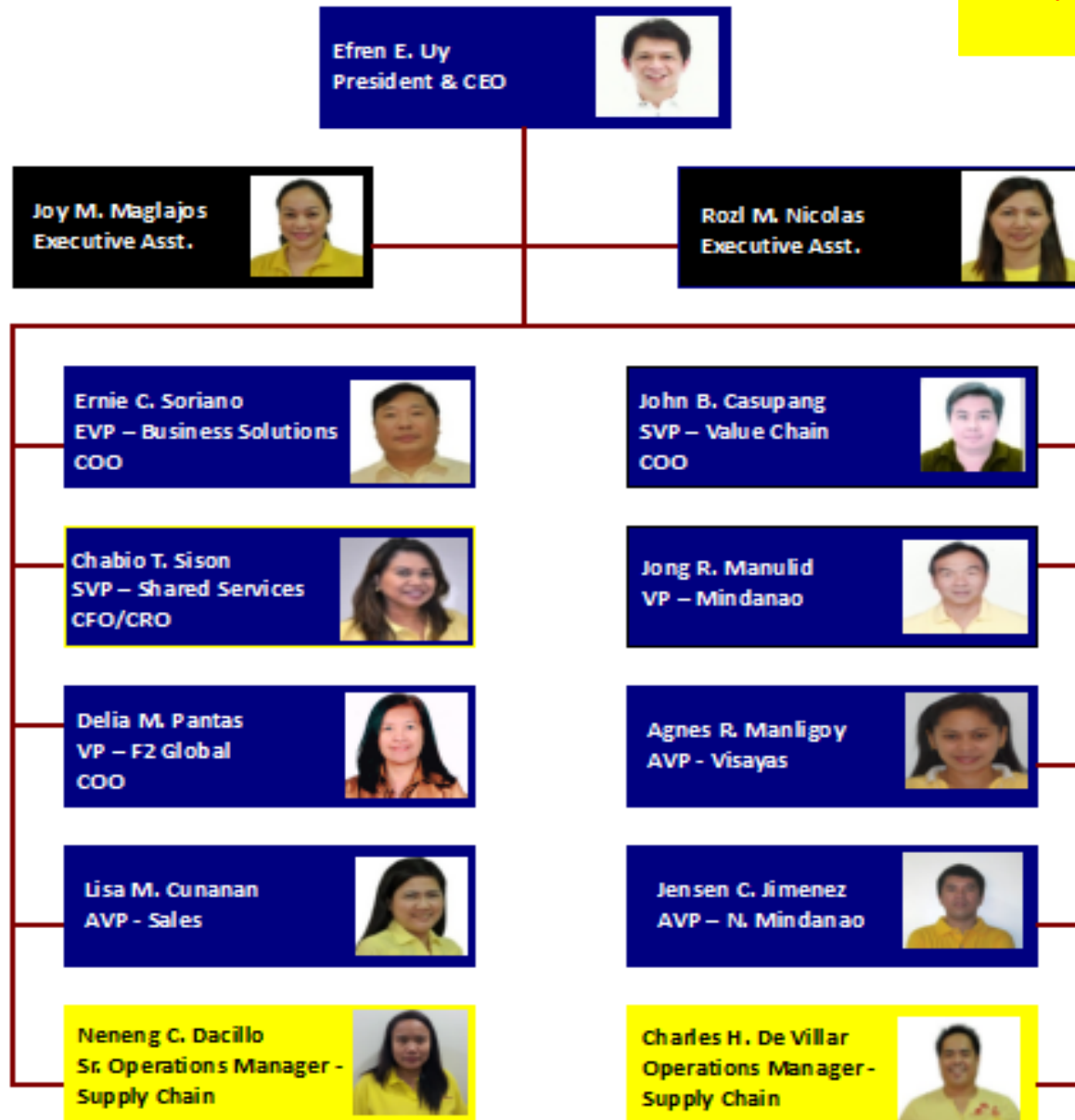



# Supply Chain

# SALES

Summary	OFFICER	2
	TL	2
	UL	1
	TOTAL	5

**Efren E. Uy**  
President & CEO



**Lisa M. Cunanan**  
Asst Vice President



**Maoui M. Stevens**  
Business Dev't Manager



**Marlon E. Sicat**  
Account Executive



**Imee P. Cristobal**  
Business Dev't Manager



# OPERATIONS

Summary	Officer	1
	TL	2
	UL	1
	TM	5
	INORG	27
	TOTAL	36

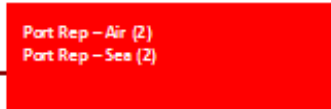
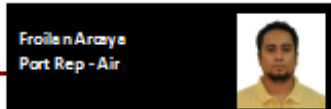
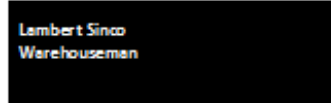
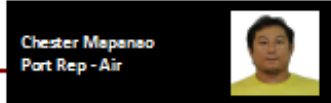
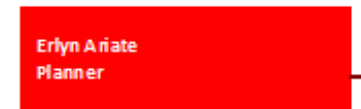
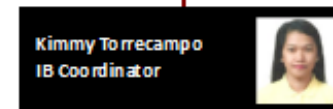
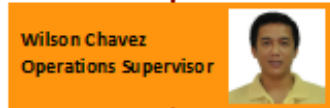
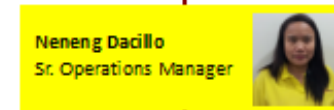

# CSD

Summary	Officer	1
	TL	1
	TM	3
	TOTAL	5

**Lisa M. Cunanan**  
AVP - Sales



**Stephanie C. Tejuco**  
CSD - Head



**Ella Salcedo**  
Customer Service Rep



**Ana Tampon**  
Customer Service Rep



**Mae Merza**  
Customer Service Rep



# FINANCE

## Summary

Officer	2
TL	3
UL	3
TM	11
<b>TOTAL</b>	<b>19</b>

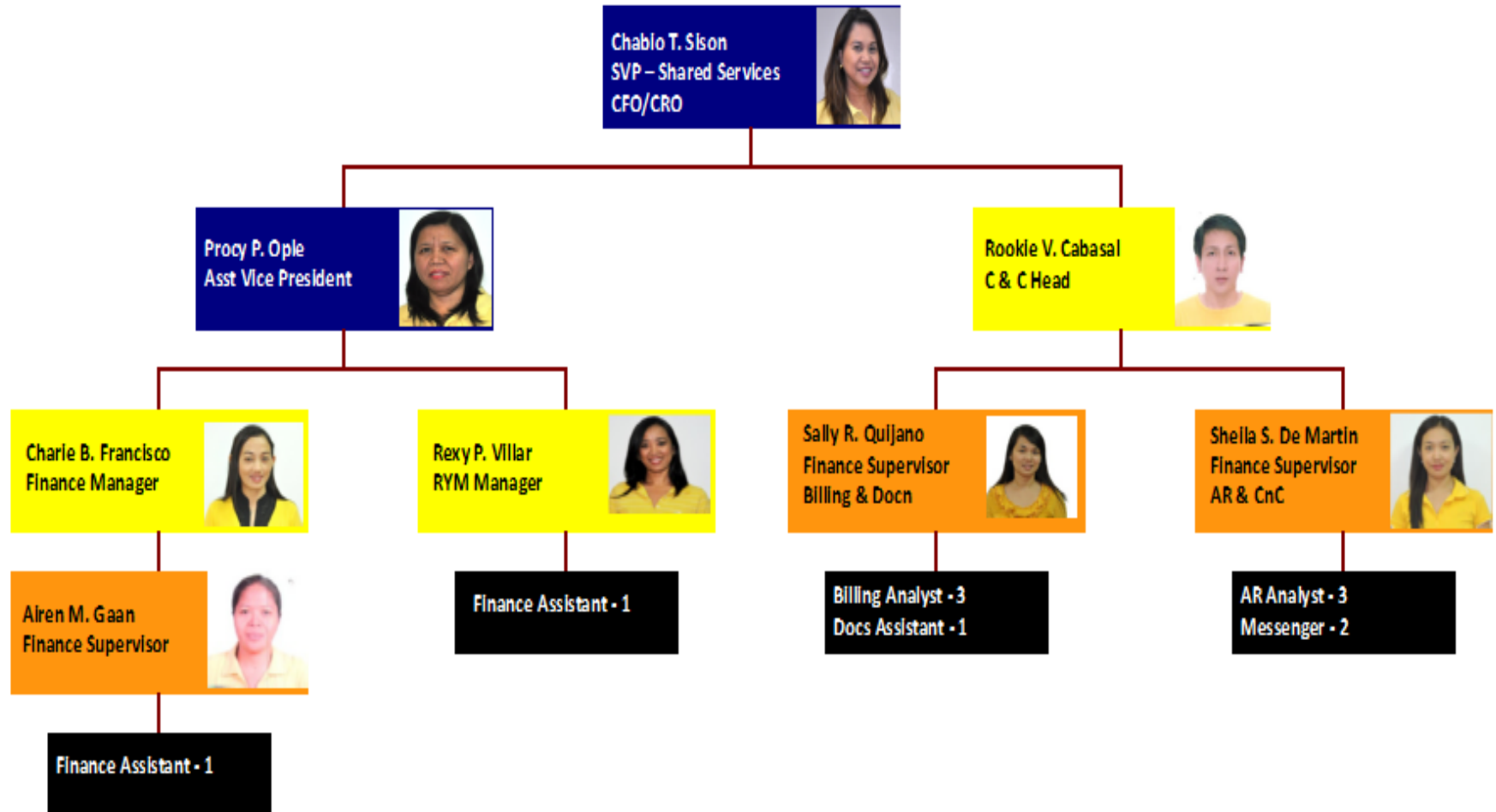





# Business Solutions

Summary	Officer	2
	TM	4
	TOTAL	6

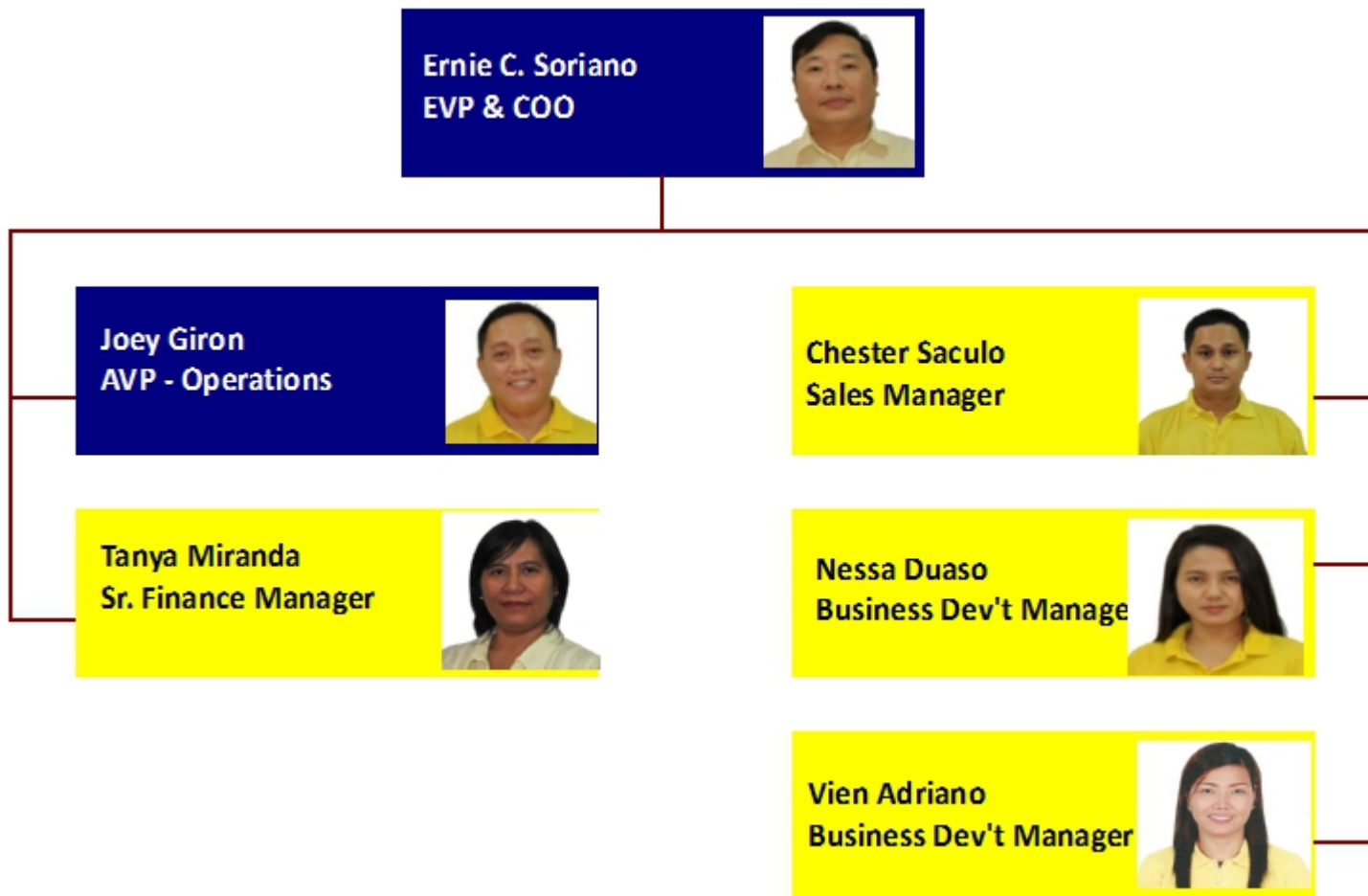

# SALES

## SUMMARY

OFFICER 1  
TL 1  
MGR 3



# CUSTOMER SERVICE

Summary	TL	1
	UL	2
	TM	5
	TOTAL	8

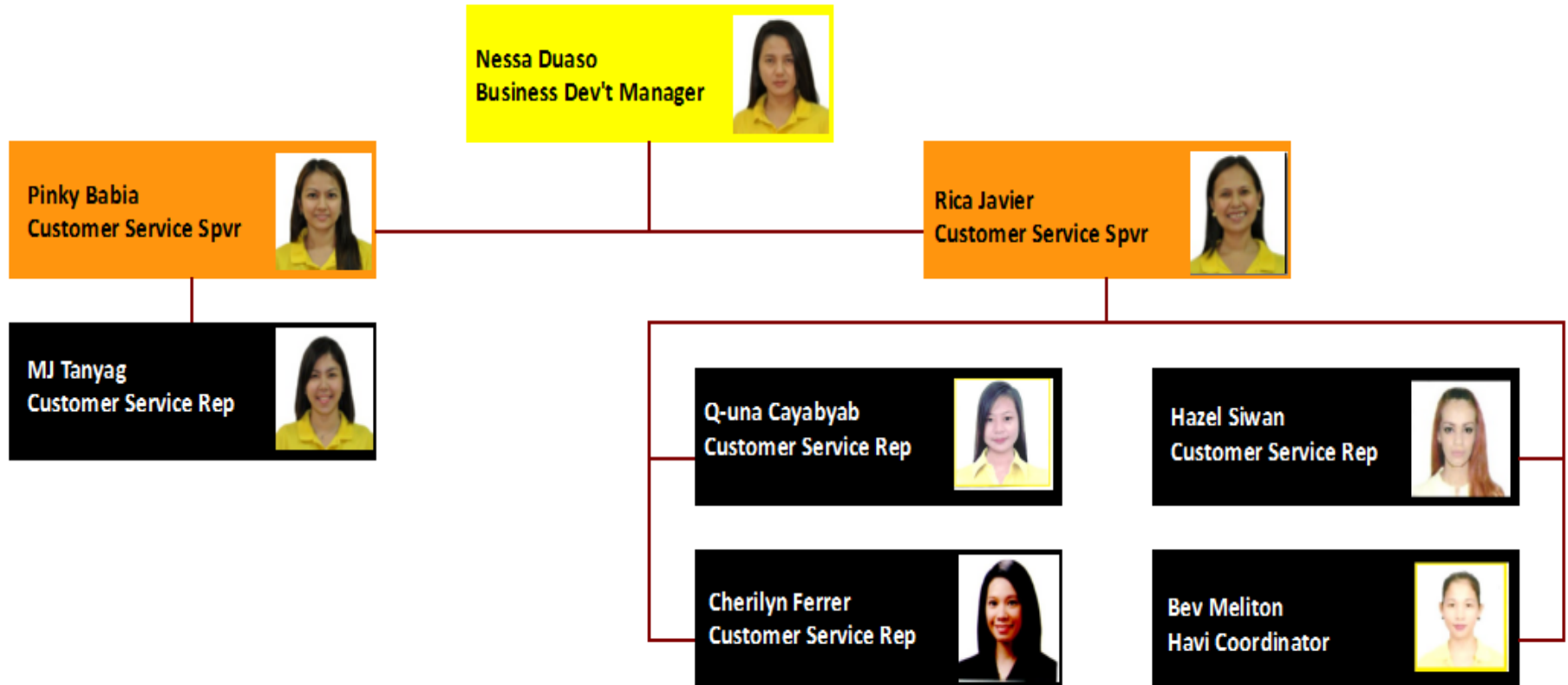

# OPERATIONS

Joey Giron  
Asst. Vice President



Mer Aquino  
Sr. Operations Manager



Ryan Pulusan  
Operations Supervisor



Christopher Santos  
Warehousman



Aris Penawin  
Encoder



Riza Quinial  
Operations Asst.



Claire Diaz  
Encoder

Port Rep (4)

Checker (7)

Driver (1)

Officer	1
TL	1
.	1
1	3
ORG	13



# UNILAB OPERATIONS

Summary	Officer	1
	UL	2
	TM	7
	INORG	1
	TOTAL	11

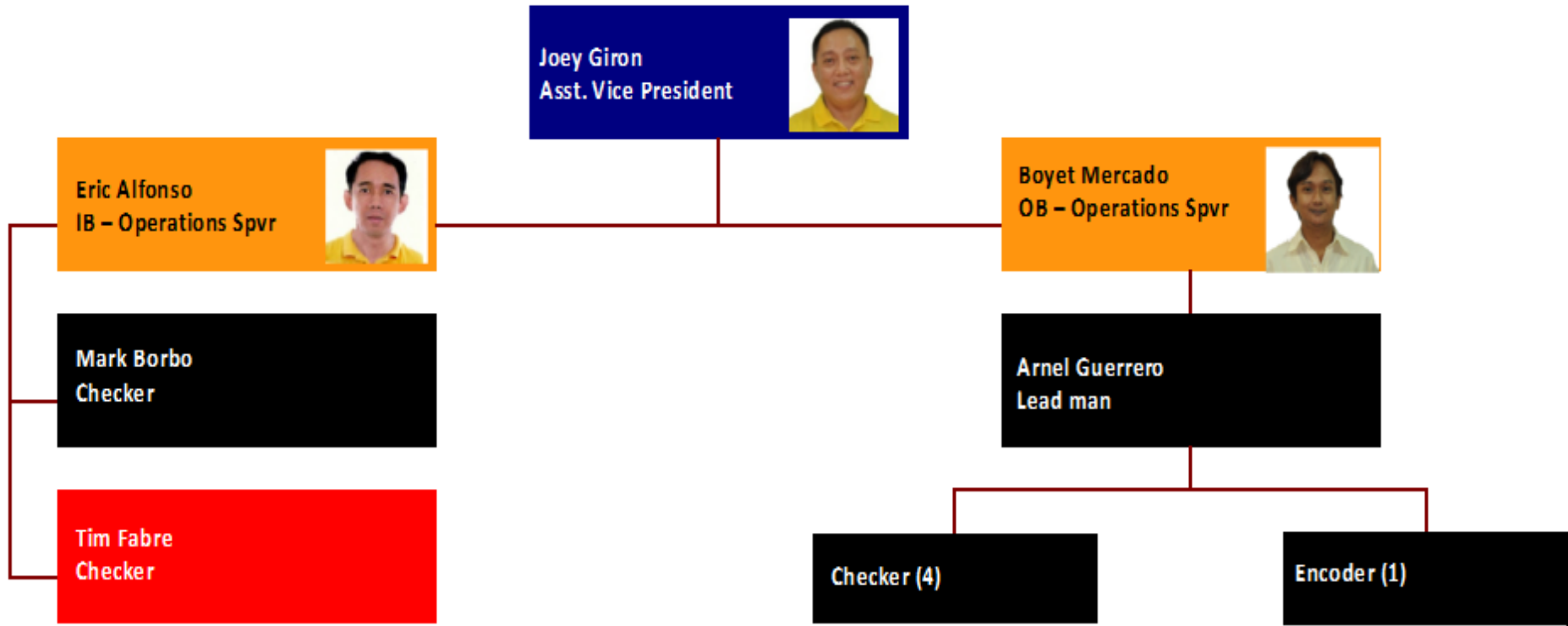

# LF OPERATIONS

Summary	Officer	1
	TL	2
	UL	1
	TM	1
	INORG	2
	TOTAL	7



# ZUELLIG OPERATIONS

Summary	Officer	1
	TL	2
	UL	2
	TM	1
	INORG	1
	TOTAL	7

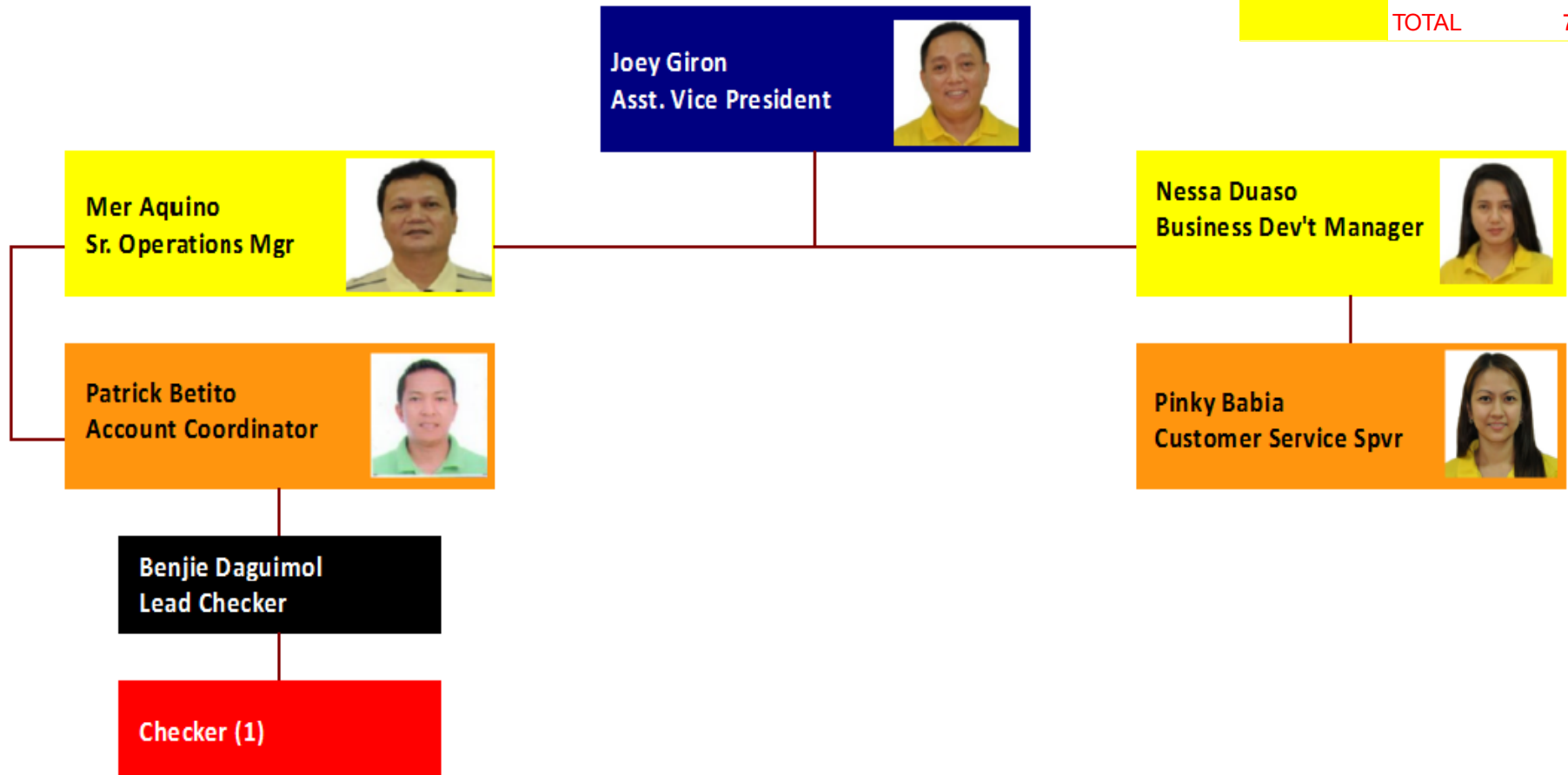



# CUSTOMER SERVICE

Summary	TL	1
	UL	2
	TM	5
	TOTAL	8

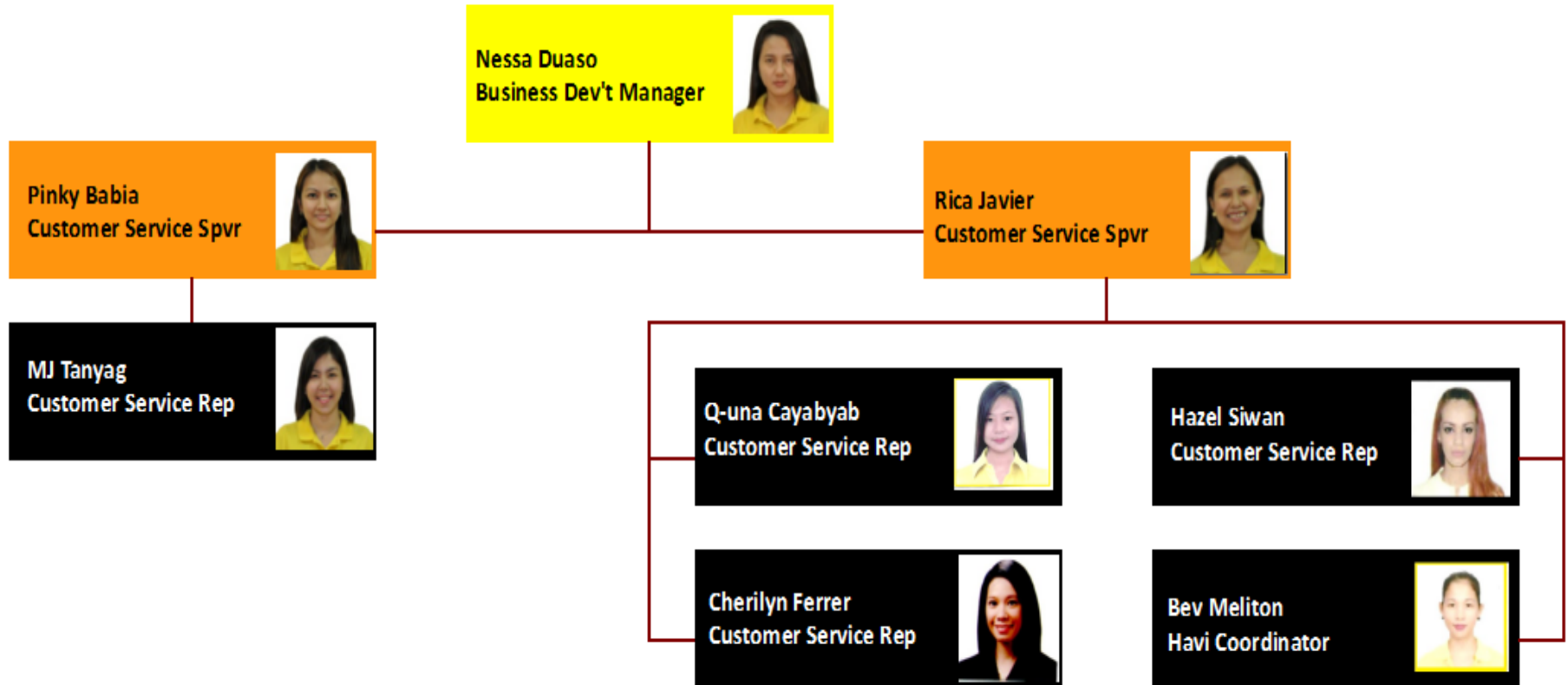

# FINANCE

Summary	TL	1
	UL	2
	TM	5
	INORG	1
	TOTAL	9

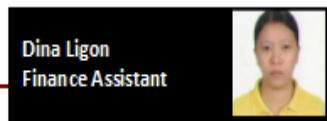
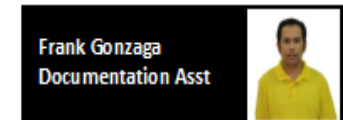
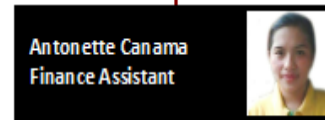
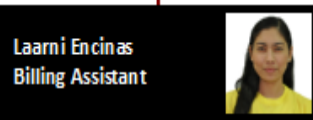
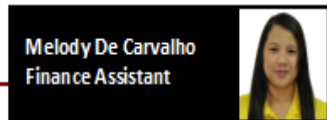
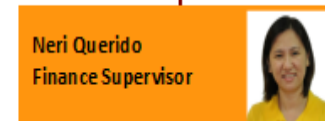
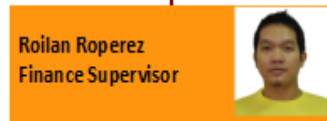



**F2 Global**

**Delia M. Pantas**  
VP & COO



**Vangie Manzano**  
Sr. Finance Manager



**Irene Javines**  
North Luzon Area Mgr



**Manette Misajon**  
Sales Manager



**Val Tamang**  
Operations Manager



**Relma Herrera**  
Customer Service Mgr



# SALES

Summary	Officer	1
	TM	4
	Summary	5

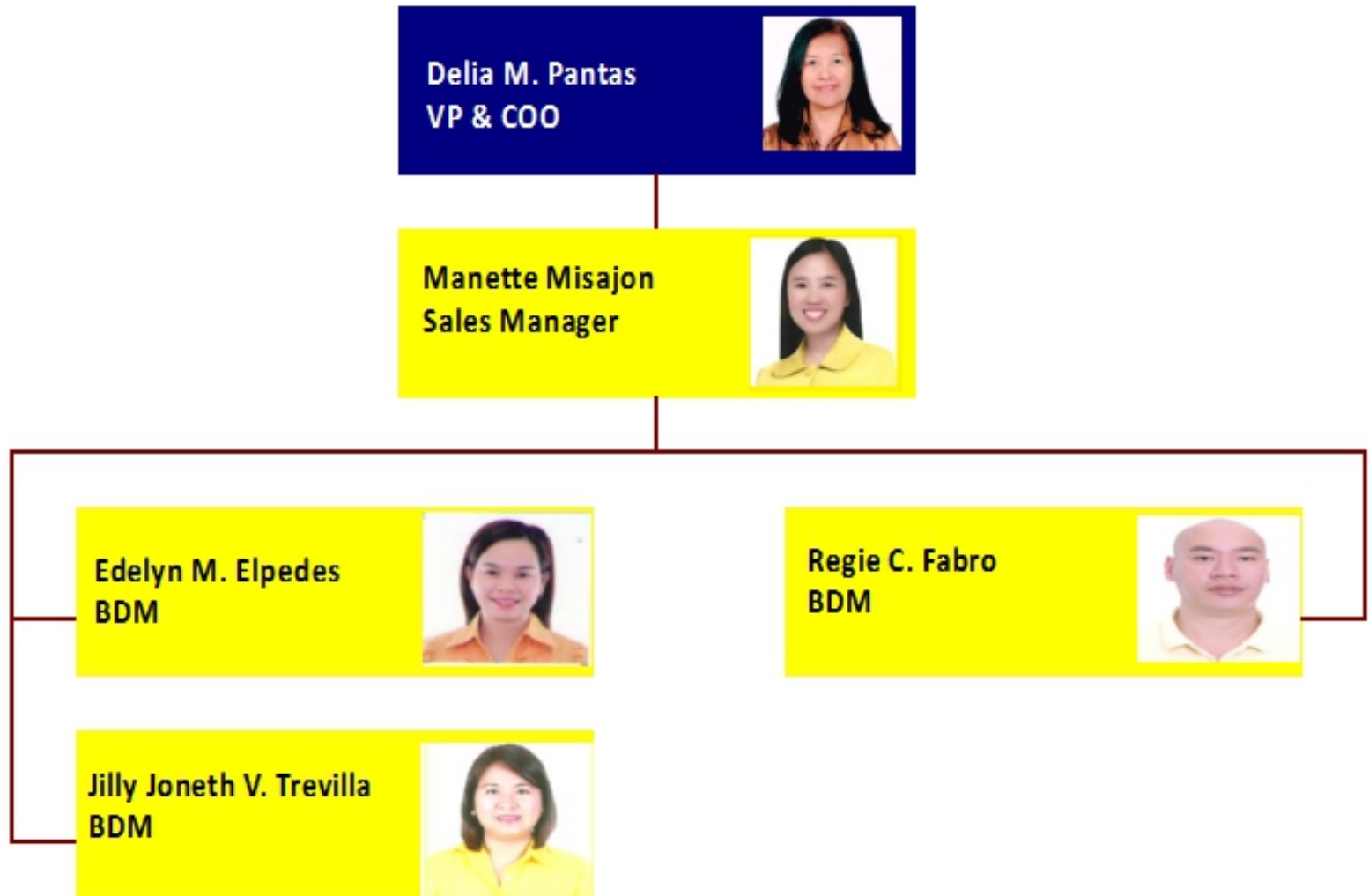

# CSD

Summary	Officer	1
	TL	1
	UL	1
	TM	1
	Summary	4

**Delia M. Pantas**  
VP & COO



**Relma Herrera**  
Customer Service Mgr



**Karen De Ocampo**  
Sales Admin Supervisor



**Kin Kasilag**  
Customer Service Rep



# OPERATIONS

Summary	Officer	1
	TL	2
	UL	2
	TM	2
	Summary	7

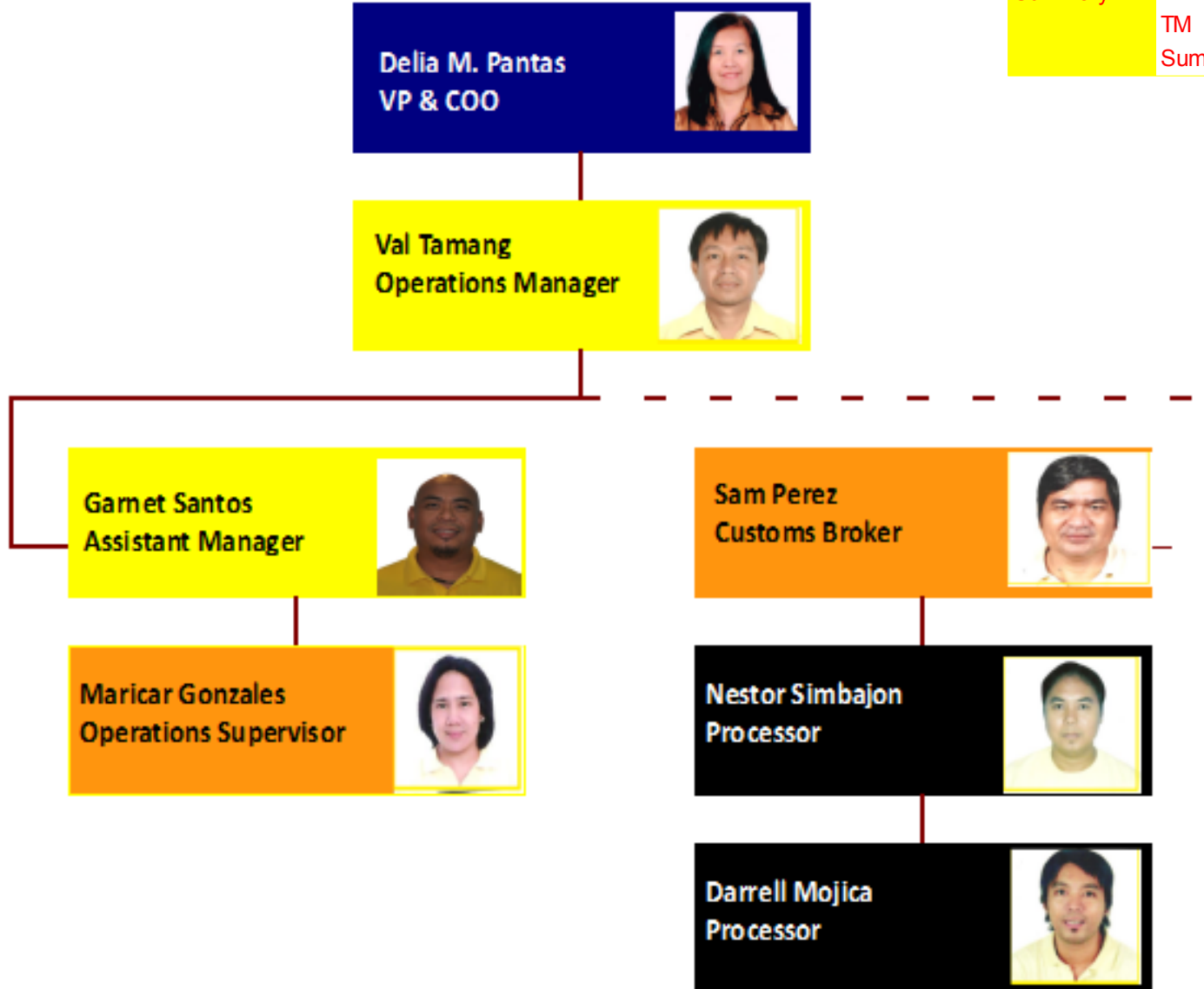

# NORTH LUZON

Summary	Officer	1
	TL	1
	UL	2
	TM	3
	Summary	7

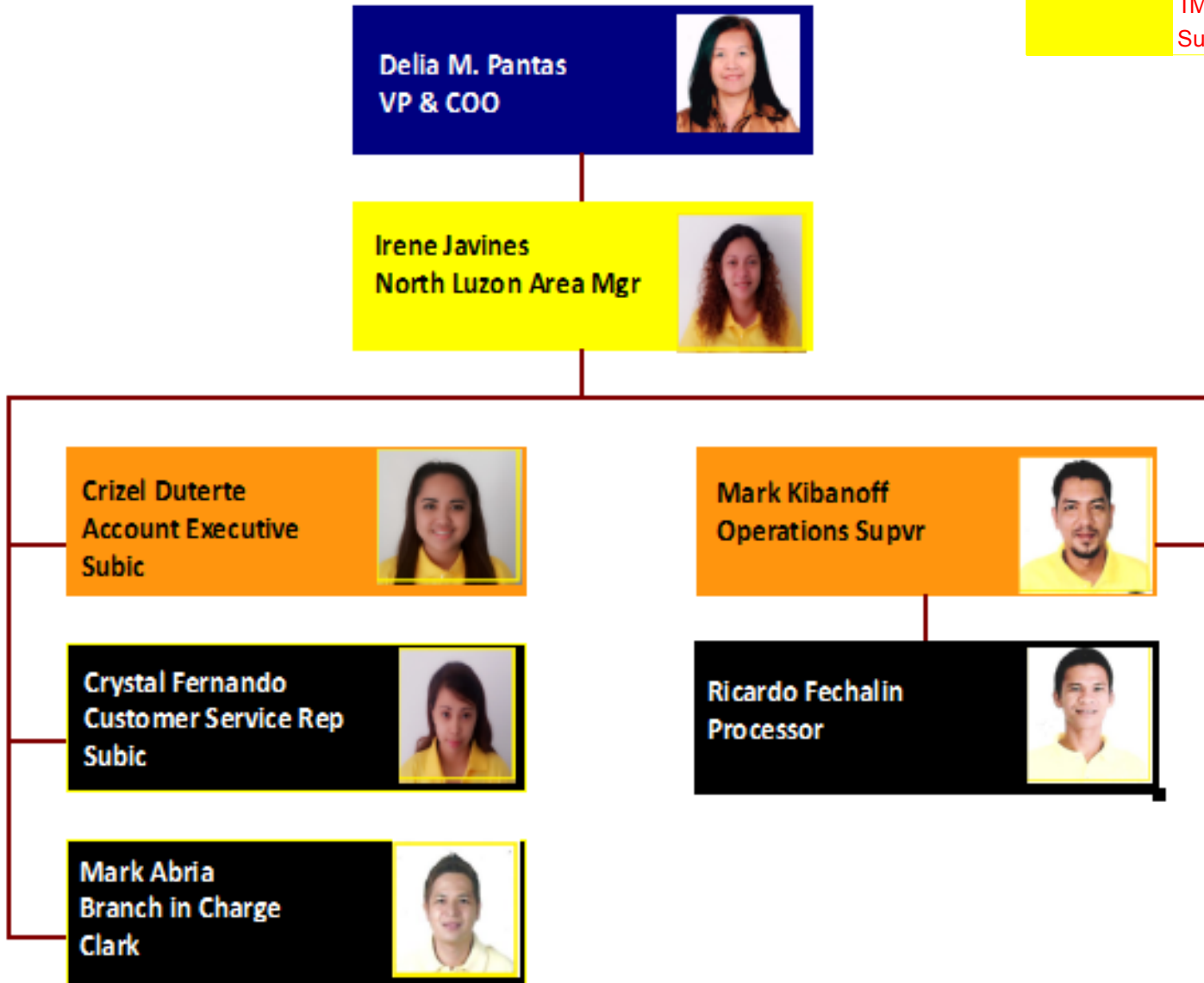



# FINANCE

	Officer	1
	TL	1
Summary	TM	2
	Summary	4

**Delia M. Pantas**  
VP & COO



**Vangie Manzano**  
Sr. Finance Manager



**Blanch Aquino**  
Finance Assistant



**Engel Pomedas**  
Finance Liaison





# Value Chain

**John B. Casupang**  
SVP & COO



**Ramil H. Bacalangco**  
General Manager



**Brian Torrejon**  
Sales Manager



**Marvin Gonzales**  
Fleet Manager /  
Operations Mgr



**Rey Sierra**  
Finance Manager



# SALES

Summary	Officer	1
	TL	1
	UL	1
	TOTAL	3

**Ramil H. Bacalangco**  
**General Manager**



**Brian Torrejon**  
**Sales Manager**



**Natalie Penilla**  
**Customer Service Supvr**



# OPERATIONS

Summary	Officer	1
	TL	1
	UL	1
	TM	1
	INORG	9
	TOTAL	13

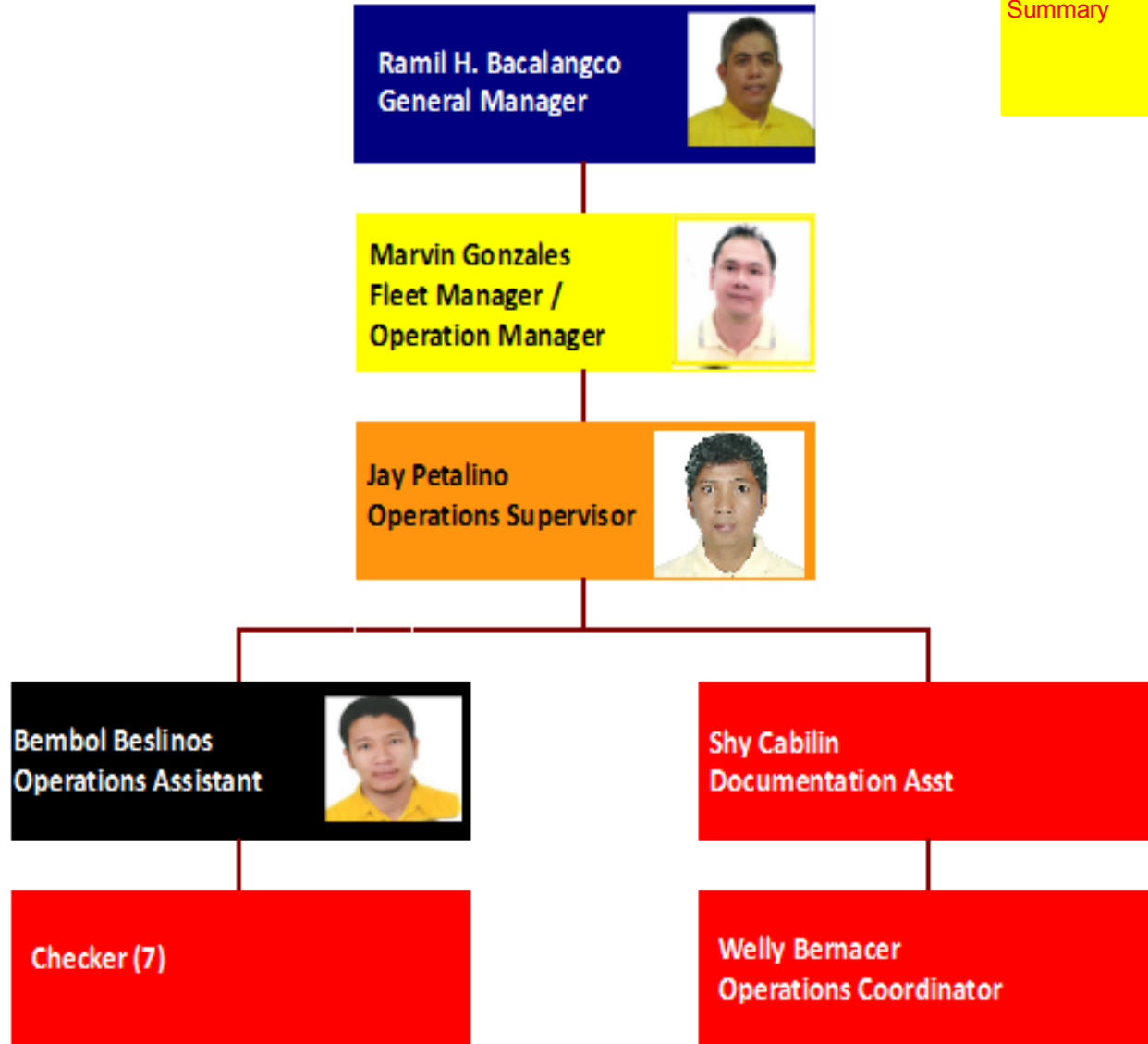

# FINANCE

Summary	TL	1
	TM	2
	INORG	1
	TOTAL	4

**Ramil H. Bacalangco**  
General Manager



**Rey Sierra**  
Finance Manager



**Shiela Buan**  
AR Analyst



**Bonita Magamay**  
Finance Assistant



**Vincent Alcantara**  
Finance Liaison



# Shared Services

Summary	Officer	1
	TL	5
	TOTAL	6

**Chabio T. Sison**  
SVP – Shared Services  
CFO/CRO



**Manny Popes**  
IT Manager



**Levis Gimeno**  
Business Support/  
Claims Manager



**Mylene Collado**  
Project Manager



**Lizzie Magat**  
HR Manager



**Marvin Gonzales**  
Fleet Manager /  
Operation Manager





# IT

Summary	Officer	1
	TL	1
	TM	1
	INORG	1
	TOTAL	3

**Chabio T. Sison**  
SVP – Shared Services  
CFO/CRO



**Manny Popes**  
IT Manager



**Dave Hernandez**  
Technical Support



**Winnie Gallon**  
End-user Support

# CLAIMS

Summary	Officer	1
	TL	1
	TM	1
	INORG	1
	TOTAL	3

**Chabio T. Sison**  
SVP – Shared Services  
CFO/CRO



**Levis Gimeno**  
Business Support/  
Claims Manager



**Jean Timbas**  
Claims Assistant



**Winnie Gallon**  
End-user Support

# FLEET

Summary	Officer	1
	TL	1
	TM	1
	TOTAL	3

**Chabio T. Sison**  
**SVP – Shared Services**  
**CFO/CRO**



**Marvin Gonzales**  
**Fleet Manager /**  
**Operation Manager**



**Cielo Delos Santos**  
**Fleet Coordinator**



# HR

Summary	Officer	1
	TL	1
	TM	1
	TOTAL	3

**Chabio T. Sison**  
**SVP – Shared Services**  
**CFO/CRO**



**Lizzie Magat**  
**HR Manager**



**Leizl Camarillo**  
**HR Assistant**



**SOARING HIGH THROUGH THE ₱ POWER OF CASH**  
**ACHIEVING ₱ OPERATIONAL EXCELLENCE**

**LET'S MOVE. NOW.**



Supply Chain Tel. No.: (02) 8260696 • Business Solutions Tel. No.: (02) 8260590 • Value Chain Tel. No.: (02) 4675074 • F2 Global Tel. No.: (02) 8263216

[www.F2logistics.com](http://www.F2logistics.com)